

A 2/12600/94

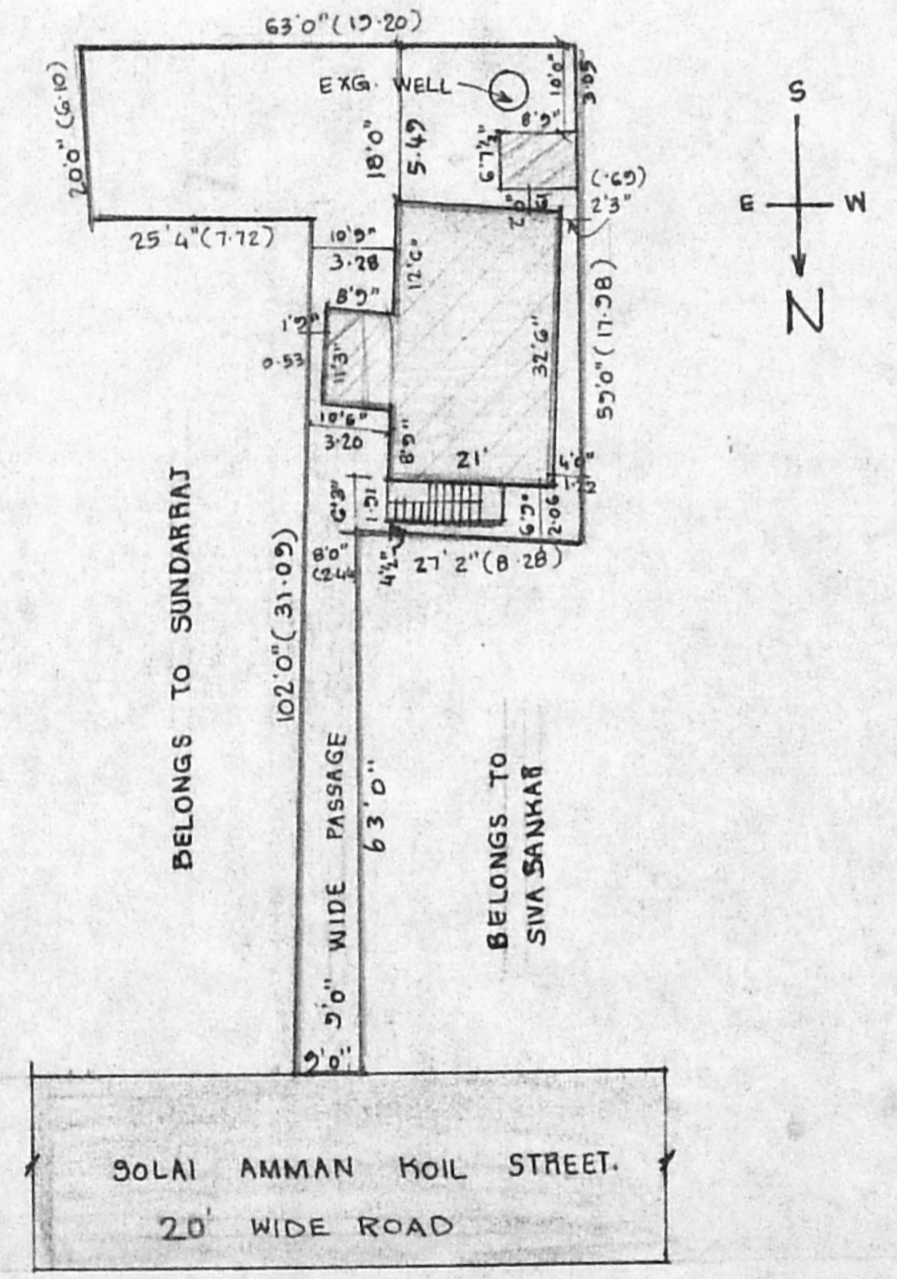
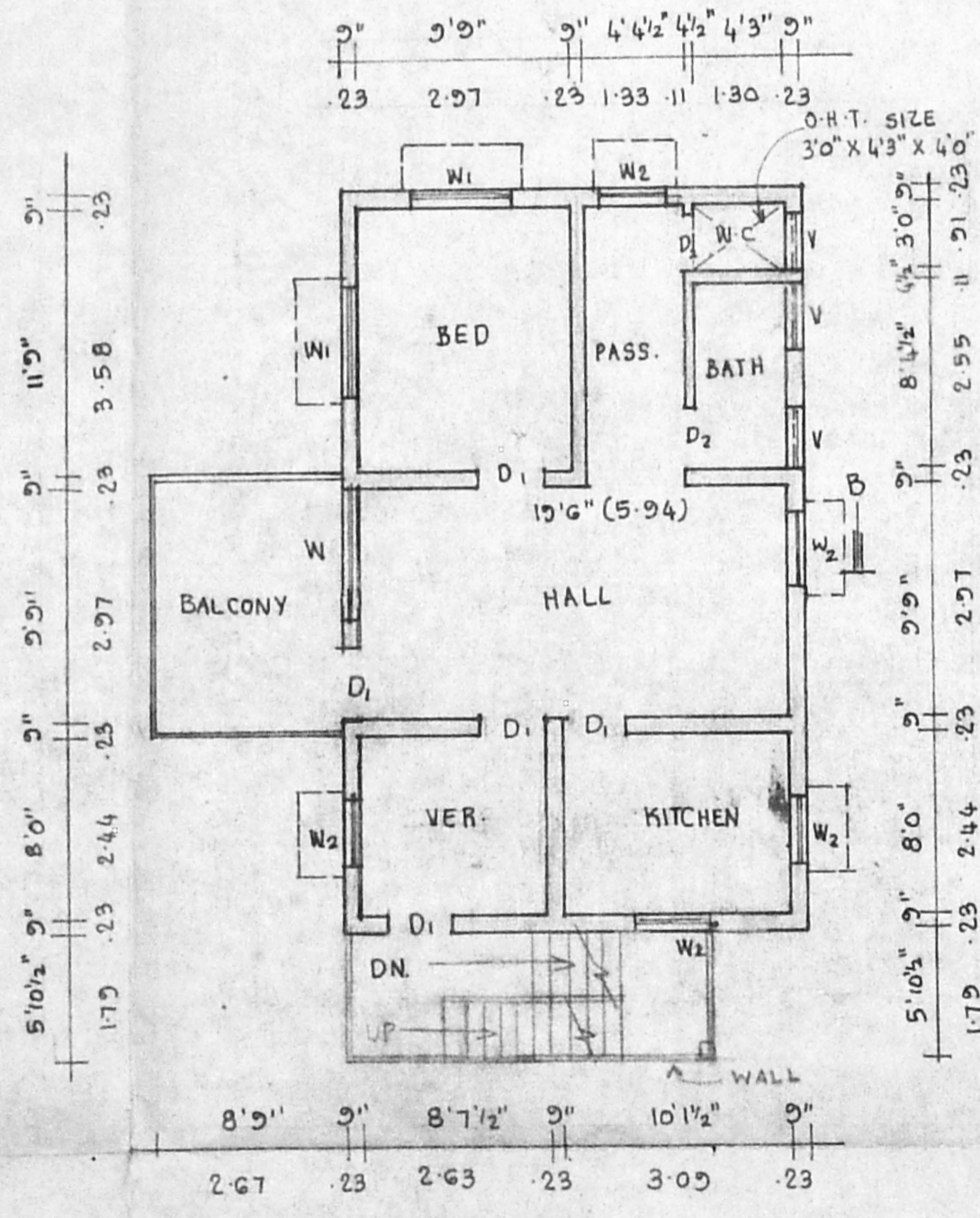
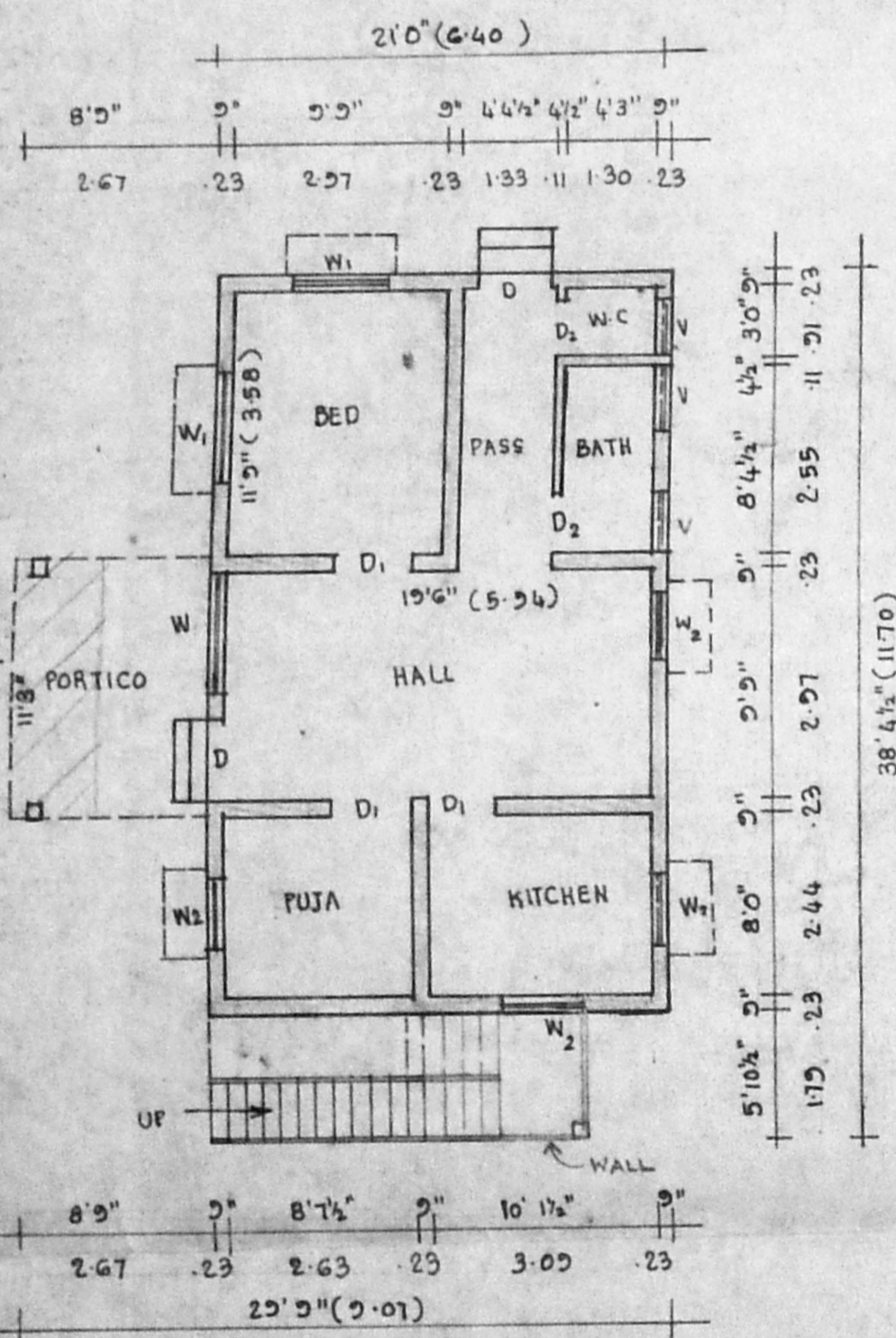
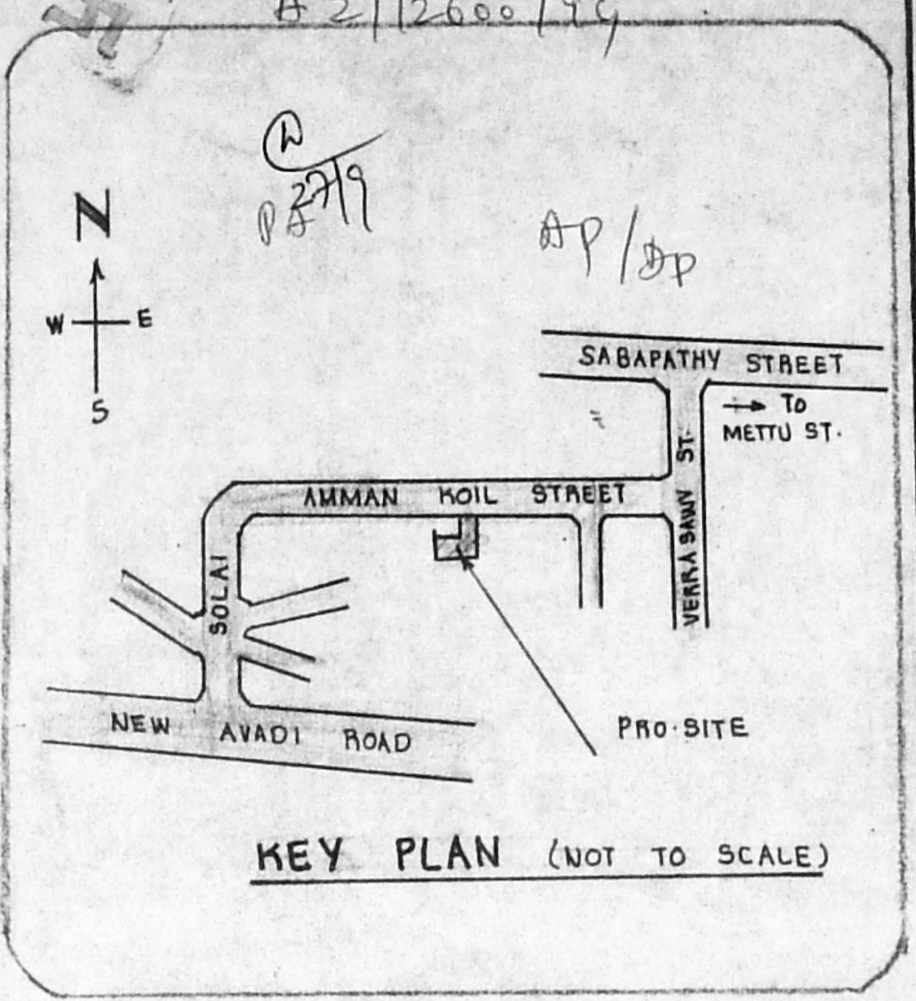
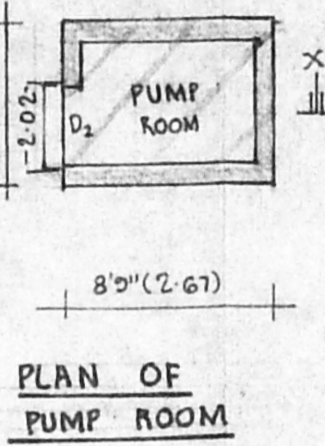
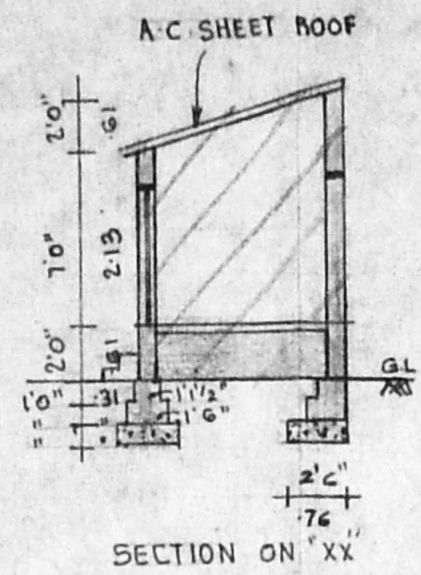
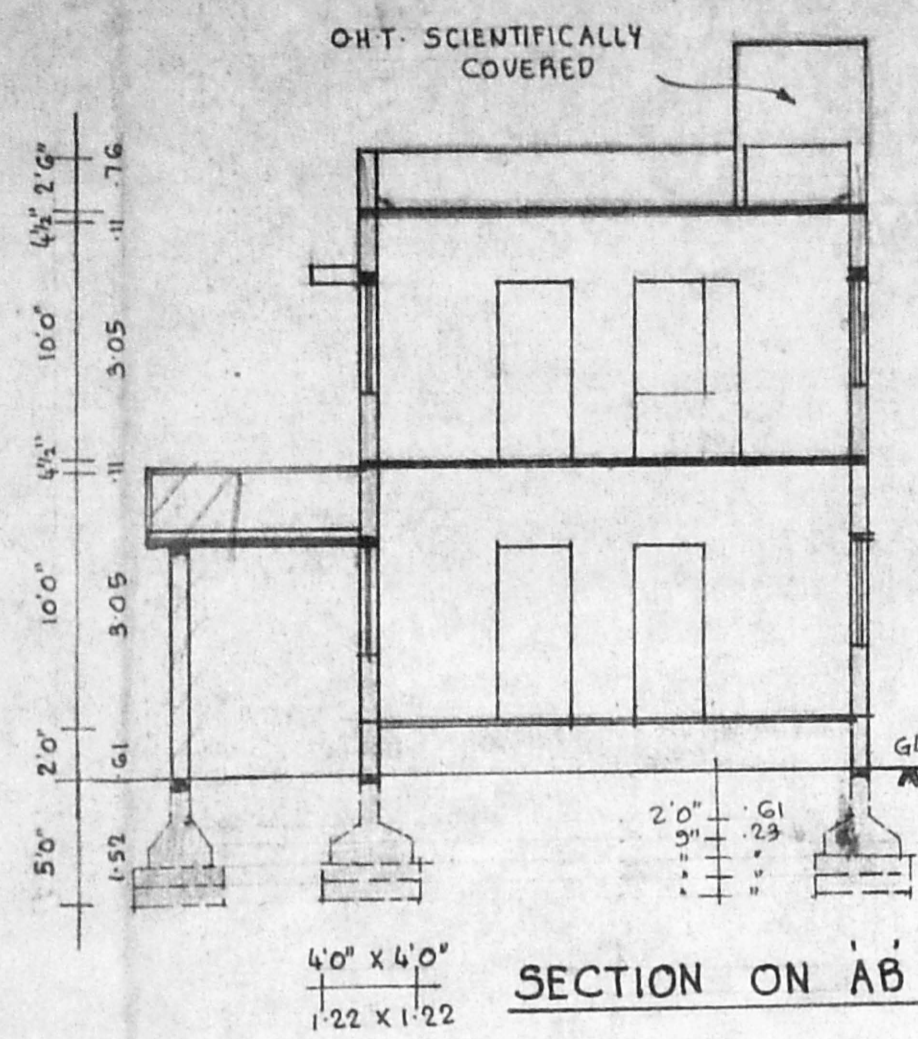
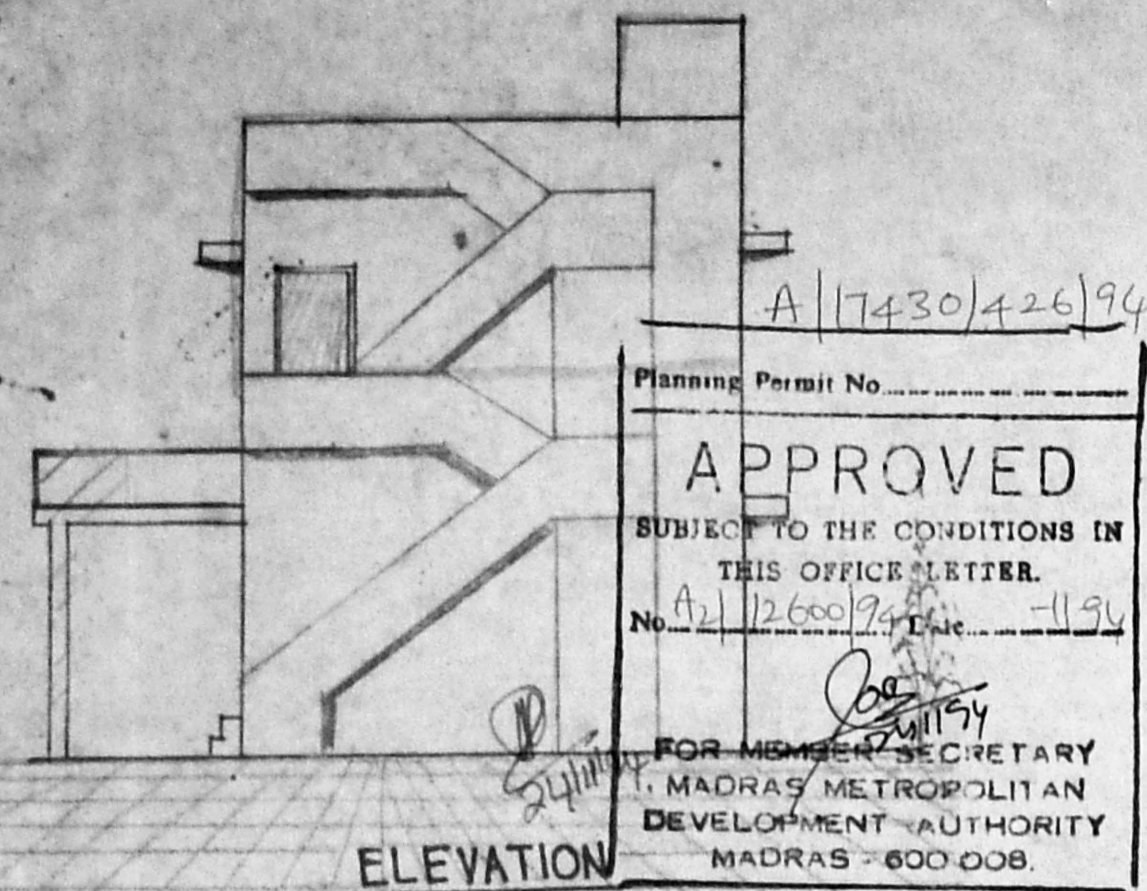

REVISED PLAN FOR REGULARISATION OF EXISTING GROUND FLOOR AND PROPOSED FIRST FLOOR CONSTRUCTION AT DOOR NO 12-B, SOLAI AMMAN KOIL STREET, SURVEY NO 36 OF AYANAVARAM MADRAS - 23. BLOCK NO 14.

SCALE: 1" = 8'0" (1:100)

PREVIOUS PLAN APPROVED IN B.A. NO. 3122/51 DATED: 17-5-51 P.P.A. NO. 3332/51.

OLD DIV. NR 37
 NEW DIV. NR 56

SPECIFICATIONS:

FOUNDATIONS & LEVELLING COURSE ARE IN P.C.C. 1:4:8 MIX. BRICK WORK IN C.M. 1:5 MIX. REINFORCED CEMENT CONCRETE WORKS ARE IN 1:2:4 MIX. PLASTERING THE WALLS IN C.M. 1:4 MIX. CEILING AND FLOOR FINISHING IN C.M. 1:3 MIX. WEATHERING COURSE AS PER MDSS.

PLOT AREA	: 3331	SQ-FT. 309.45	M ²
PLINTH AREA IN G.F.	: 839	SQ-FT. 77.94	M ²
PRO. F.F.	: 683	SQ-FT. 63.45	M ²
PLOT COVERAGE	: 25	%	F.S.I. 0.46

JOINERIES:

D DOOR	3'3" X 7'0"	(1.00 X 2.13)
D1 DOOR	3'0" X 7'0"	(0.91 X 2.13)
D2 DOOR	2'6" X 7'0"	(0.76 X 2.13)
W WINDOW	6'0" X 4'6"	(1.83 X 1.37)
W1 WINDOW	4'6" X 4'6"	(1.37 X 1.37)
W2 WINDOW	3'0" X 4'6"	(0.91 X 1.37)
V VENTILATOR	2'6" X 2'0"	(0.76 X 0.61)

: PROPOSAL
 : ROAD : EXISTING
 : SITE BOUNDARY LINE

OWNER: (D. GOPALAKRISHNAN.)

V. BALASUBRAMANI, B.Arch., A.I.I.A., M.C.A. ARCHITECT
 Licensed Surveyor Class I. R. A. No. 3,
 CORPORATION OF MADRAS,
 No. 3, Paper Mills Road, First Floor,
 NEAR PERAMBUR CHURCH, MADRAS-600 011

ENGINEER.